Peb Immobiliare s.r.l.
Viale Bartolomeo Cavaceppi 11 - 00127 Roma
Phone number 0690239139

Villa a Roma
Infernetto
€ 429.000
Ref. Via Bassani S



147 sq.m. | Bathrooms: 2 | Bedrooms: 2 | Rooms: 3

Property details

Address: Via Giambattista Bassani

Zip Code: 124

Bedrooms: 2

Bathrooms: 2

Rooms: 3

Current Status: free to the deed

Garden: Private, 170 sq.m.

Features

Air-Conditioned

Nearby

Gyms	Spa	Football Fields	Fitness Centers
Tennis Courts	Bike Lanes	Playgrounds	Public Transport
Kindergarten	Elementary Schools	Cafe	Shopping Centers

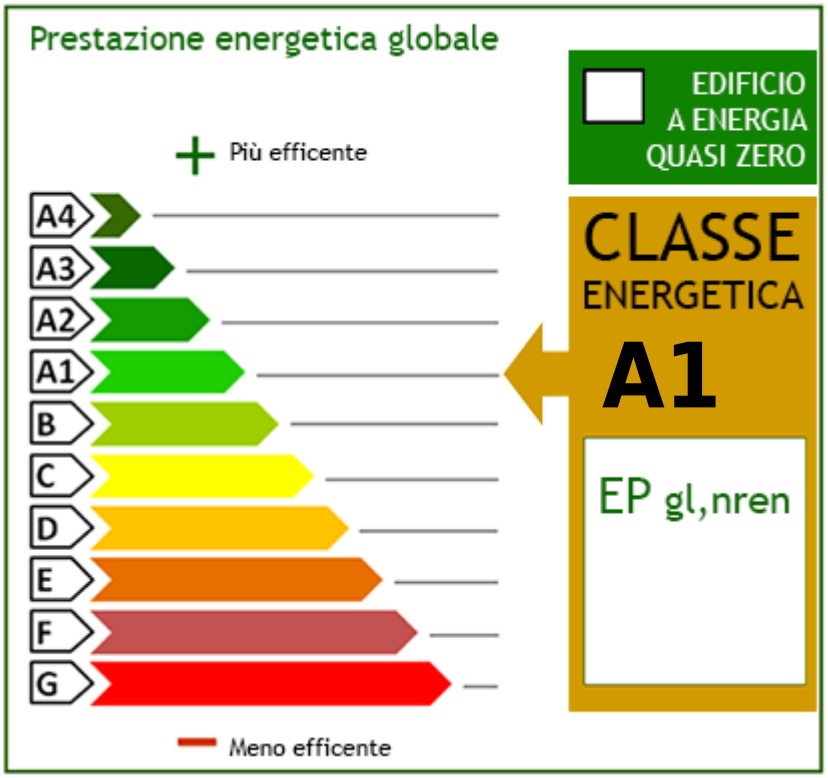

















Peb Immobiliare s.r.l.
Viale Bartolomeo Cavaceppi 11 - Roma (RM) - Phone number 0690239139
marketingpebimmobiliare@gmail.com - https://www.pebimmobiliare.com/en
VAT 15448641009









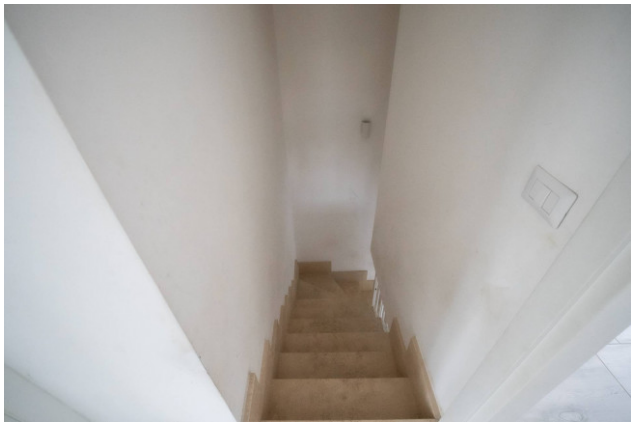







Peb Immobiliare s.r.l.
Viale Bartolomeo Cavaceppi 11 - Roma (RM) - Phone number 0690239139
marketingpebimmobiliare@gmail.com - https://www.pebimmobiliare.com/en
VAT 15448641009

















Peb Immobiliare s.r.l.
Viale Bartolomeo Cavaceppi 11 - Roma (RM) - Phone number 0690239139
marketingpebimmobiliare@gmail.com - https://www.pebimmobiliare.com/en
VAT 15448641009





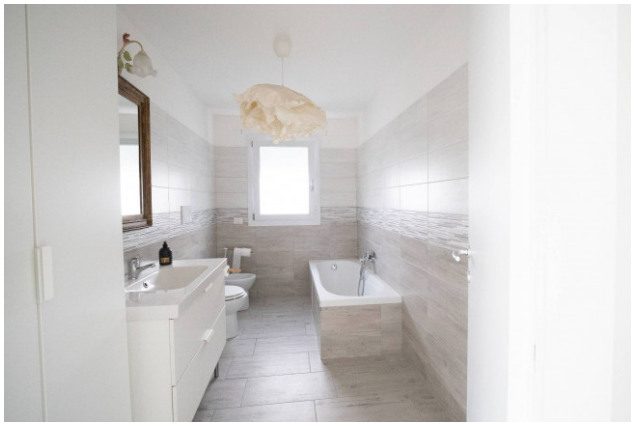











Peb Immobiliare s.r.l.
Viale Bartolomeo Cavaceppi 11 - Roma (RM) - Phone number 0690239139
marketingpebimmobiliare@gmail.com - https://www.pebimmobiliare.com/en
VAT 15448641009










Peb Immobiliare s.r.l.
Viale Bartolomeo Cavaceppi 11 - Roma (RM) - Phone number 0690239139
marketingpebimmobiliare@gmail.com - https://www.pebimmobiliare.com/en
VAT 15448641009













Peb Immobiliare s.r.l.
Viale Bartolomeo Cavaceppi 11 - Roma (RM) - Phone number 0690239139
marketingpebimmobiliare@gmail.com - https://www.pebimmobiliare.com/en
VAT 15448641009